

Section of Rainwater Trench

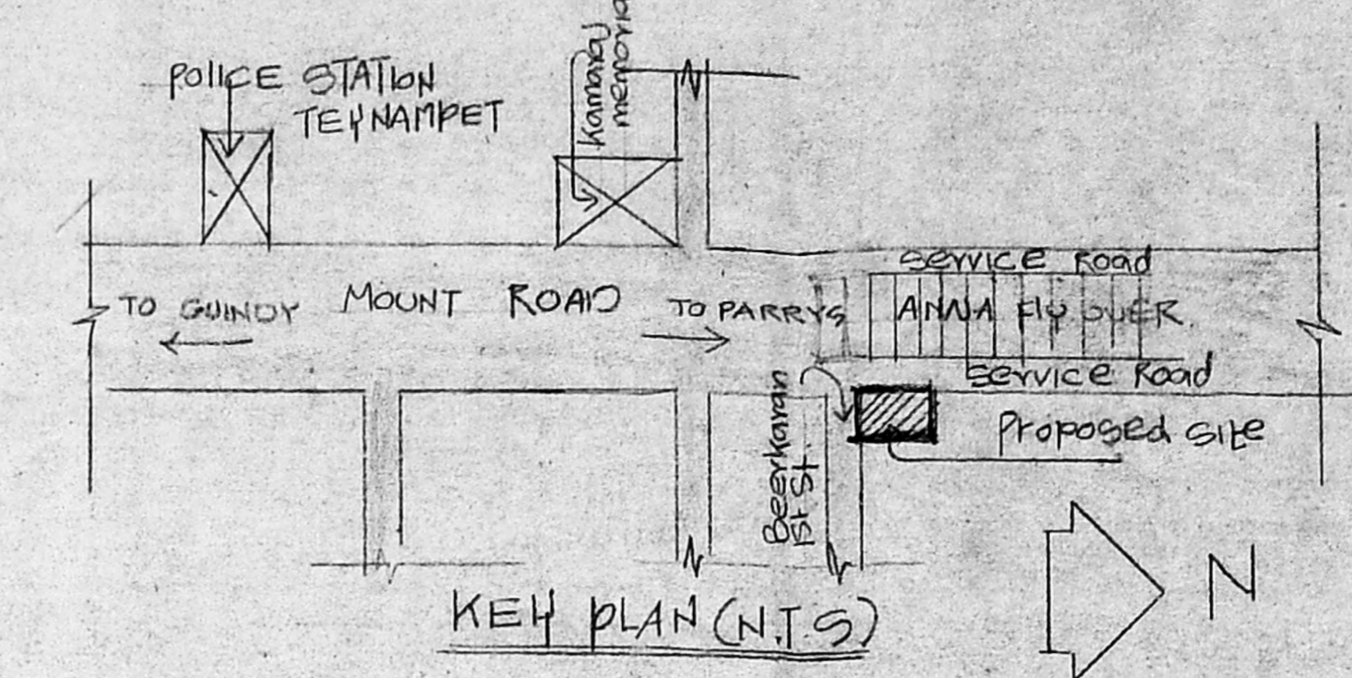
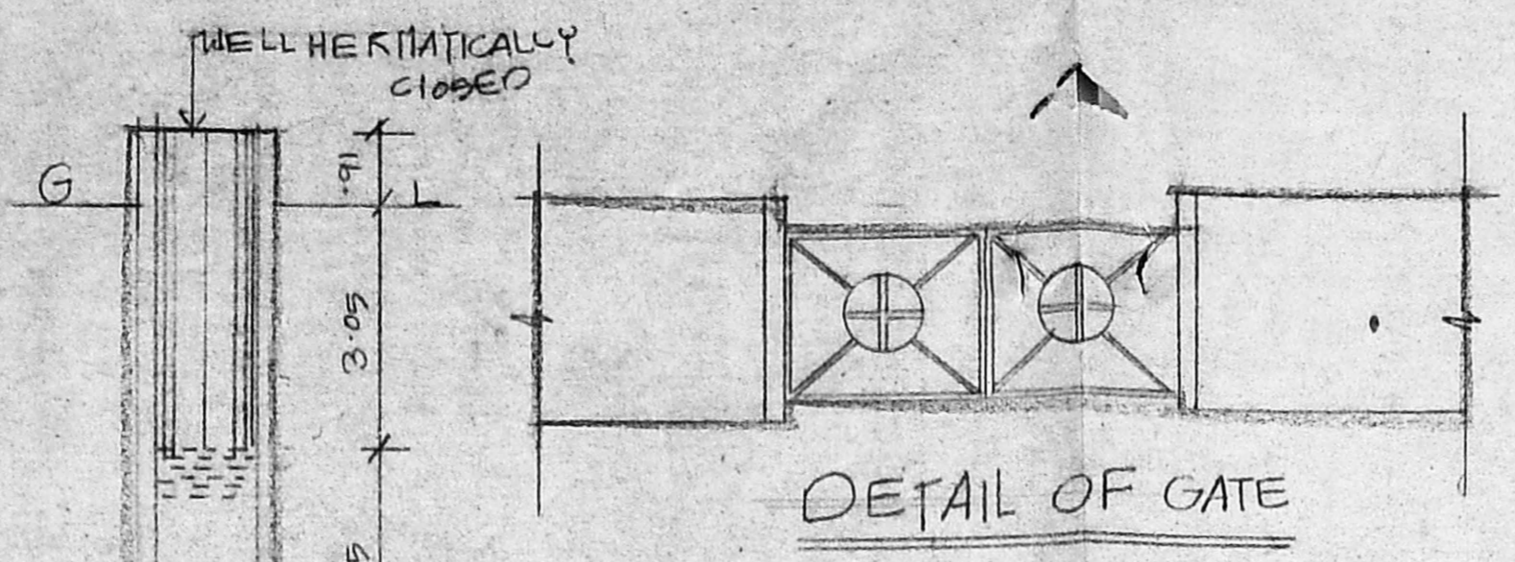
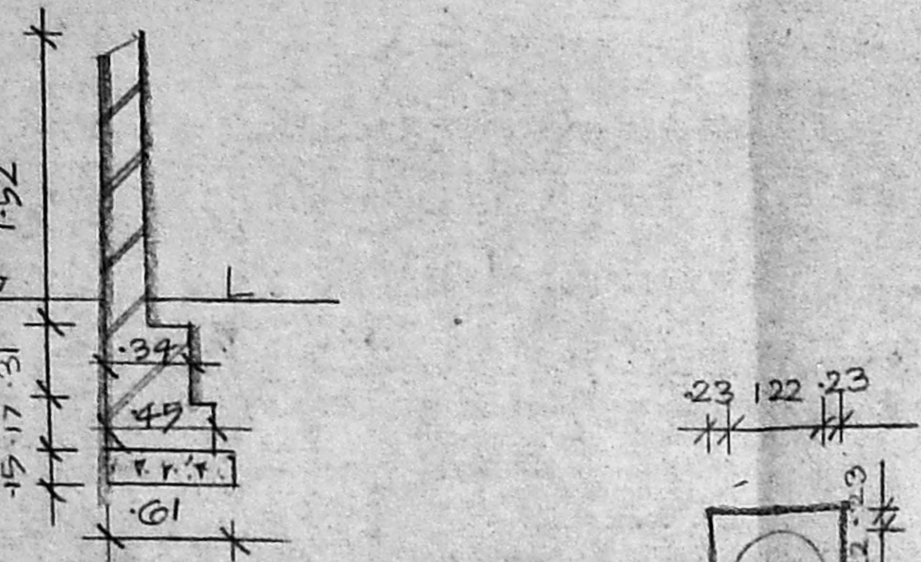
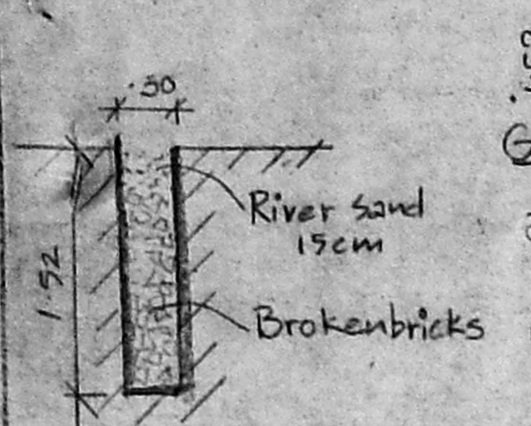

Revised plan  
A2/21993/94  
@ 1311  
H. FAIZAL

DETAIL OF COMPOUND WALL

SECTION  
A2/17609/85  
A2/21993/94

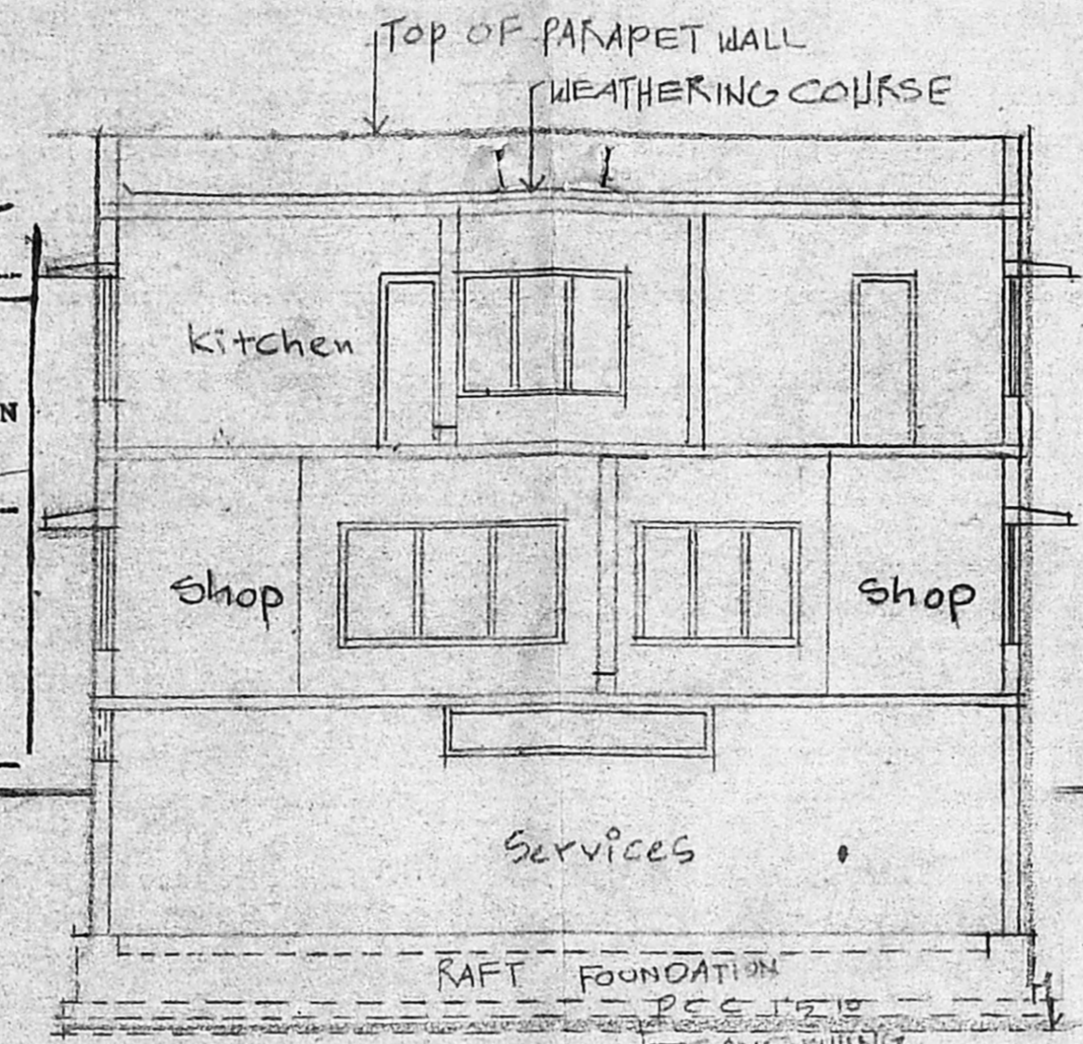

APPROVED  
SUBJECT TO THE CONDITIONS IN THIS OFFICE LETTER.  
FOR MEMBER SECRETARY  
MADRAS METROPOLITAN  
DEVELOPMENT AUTHORITY  
MADRAS 600 008

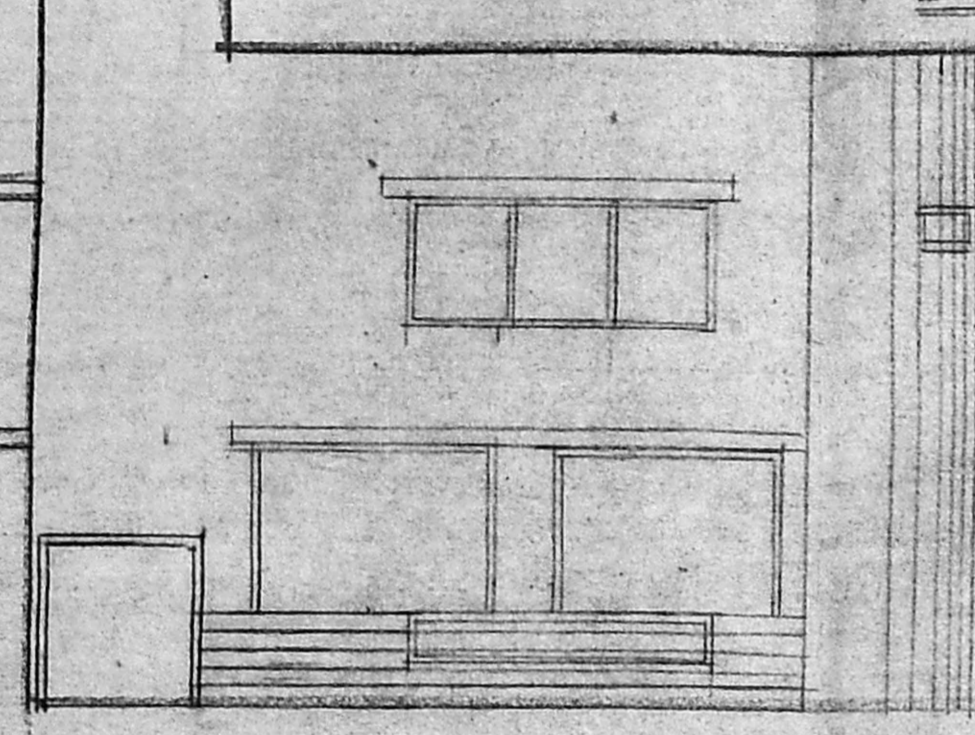

FRONT ELEVATION

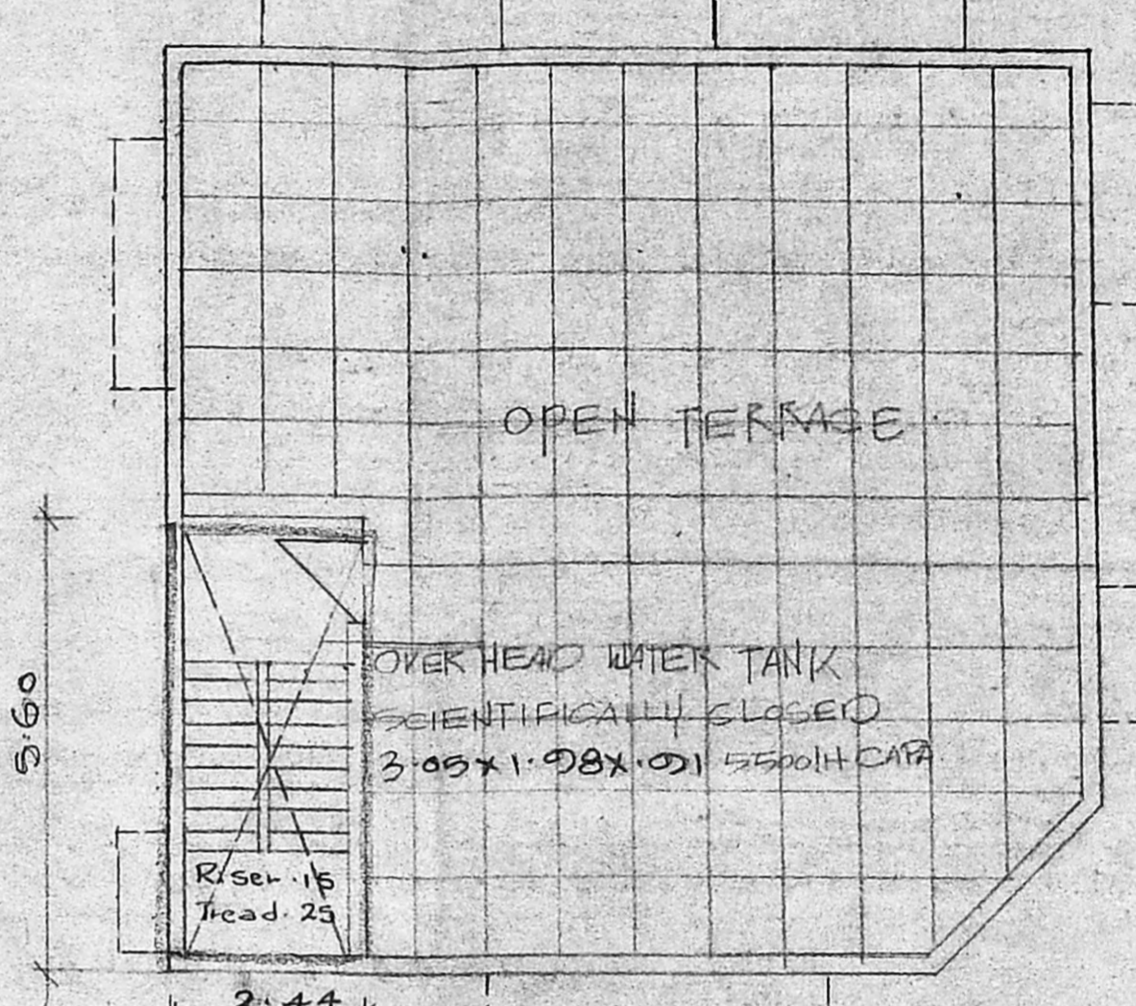

TERRACE FLOOR PLAN

SCHEDULE OF JOINERY

RS	3.66x2.17	Folding SHOWER
RS1	2.44x2.17	do
D	1.98x2.17	TWO DOOR
D1	1.00x2.17	do
D2	0.76x2.17	do
W1	3.05x1.52	T.W.G. WINDOW
W1	1.83x1.52	do
W2	4.27x1.52	do
W3	3.05x1.07	do
V	3.35x0.01	L.VENT.
V1	2.13x0.01	do
V2	0.01x0.01	do
W4	0.77x1.52	G.WINDOW

SPECIFICATIONS  
FOUNDATION: Raft foundations.  
FLOORING: mosaic flooring.  
SUPER STRUCTURE: BRICK WORK  
IN C.M. 1:5 FOR C.C. 1:2:4 IN BEAMS  
WEATHERING COURSE: B.J.L.C  
below the weathering files.  
ROOF: R.C.C 1:2:4 4" THICK  
JOINERY: BEST INDIAN T.W.  
FINISHES: Interior and exterior  
Painted with cement paint.

AREA STATEMENT  
PLOT AREA: 249.08m<sup>2</sup>  
GROUND FLOOR AREA: 120.76m<sup>2</sup>  
FIRST FLOOR AREA: 126.76m<sup>2</sup>  
TOTAL BUILT UP AREA: 247.06  
PLOT COVERAGE: 51%  
F.S.F. 99 (247.06m<sup>2</sup>)  
BASEMENT AREA: 120.76m<sup>2</sup>  
(SERVICE AREA)

SCALE 1:100 DT 3-10-03

COLOUR INDEX  
PROPOSED — ROAD —  
BOUNDARY — SEWAGELINE —  
WATER LINE — — —

PROPOSED BUILDING  
AT 69/1 BEERKARAN  
1ST STREET,  
VELLALA TEYNAMPET,  
MADRAS 600018.  
R.S. NO. 14.

Nadine  
OWNERS SIGNATURE

ARCHITECTS  
ANBU S. FAIZAL  
15, SECOND STREET  
NANDANAM EXTN.  
MADRAS 600035.  
SIVA ANBARASAN  
MARCH 25, 1994  
REGD. ARCHITECT CANNOT 769

11.09m  
10.63m

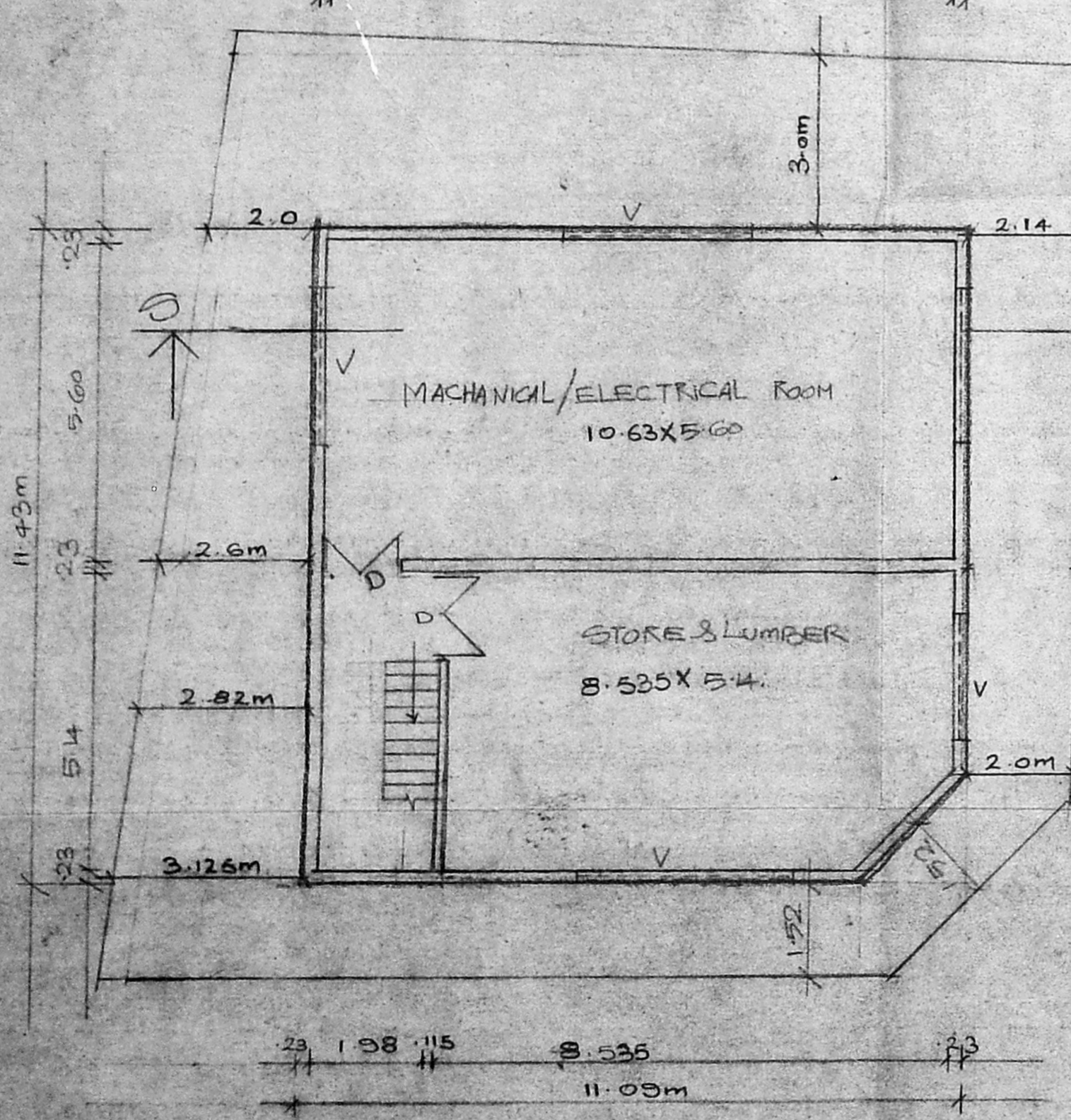

BASEMENT FLOOR PLAN

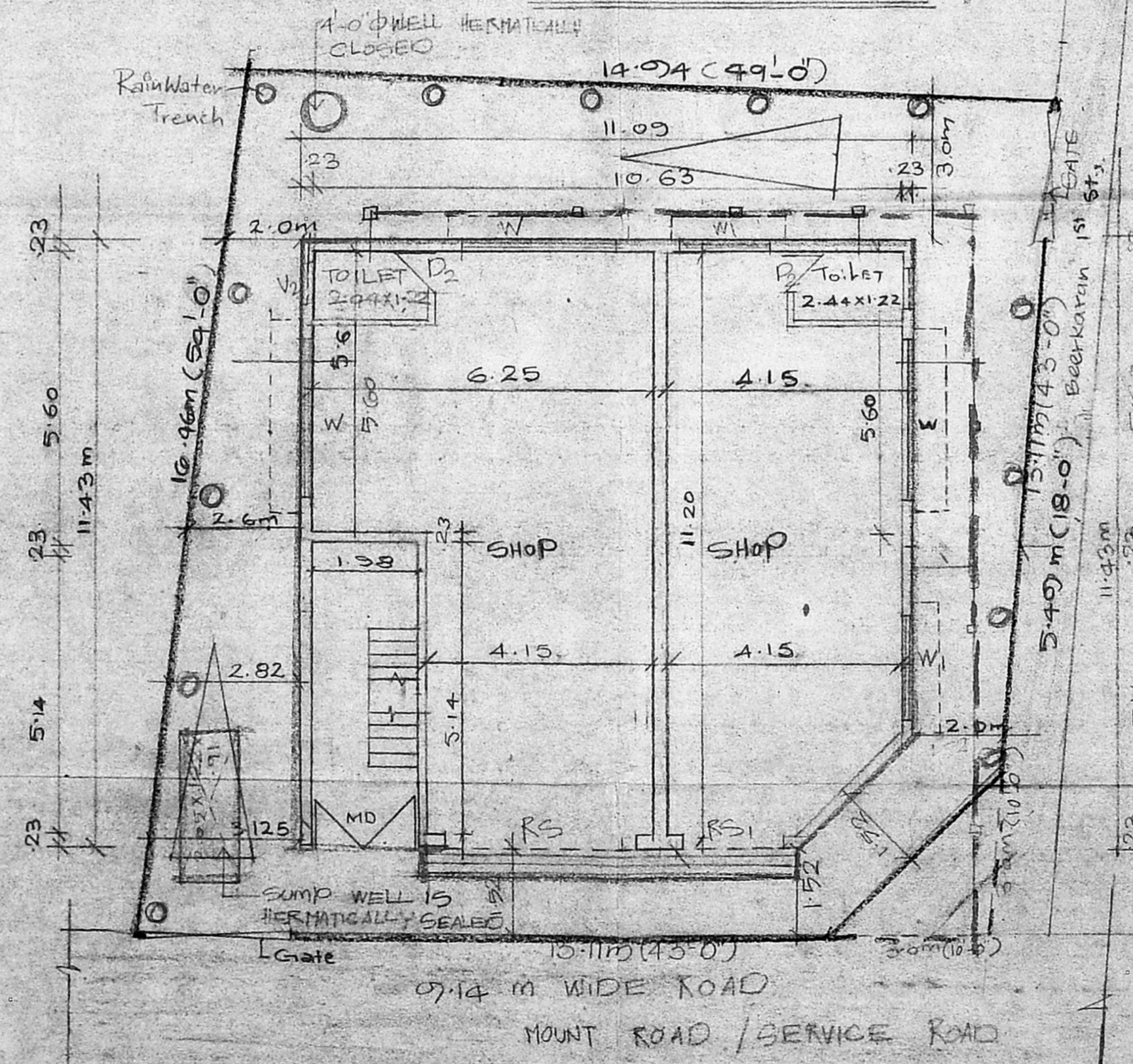

GROUND FLOOR PLAN

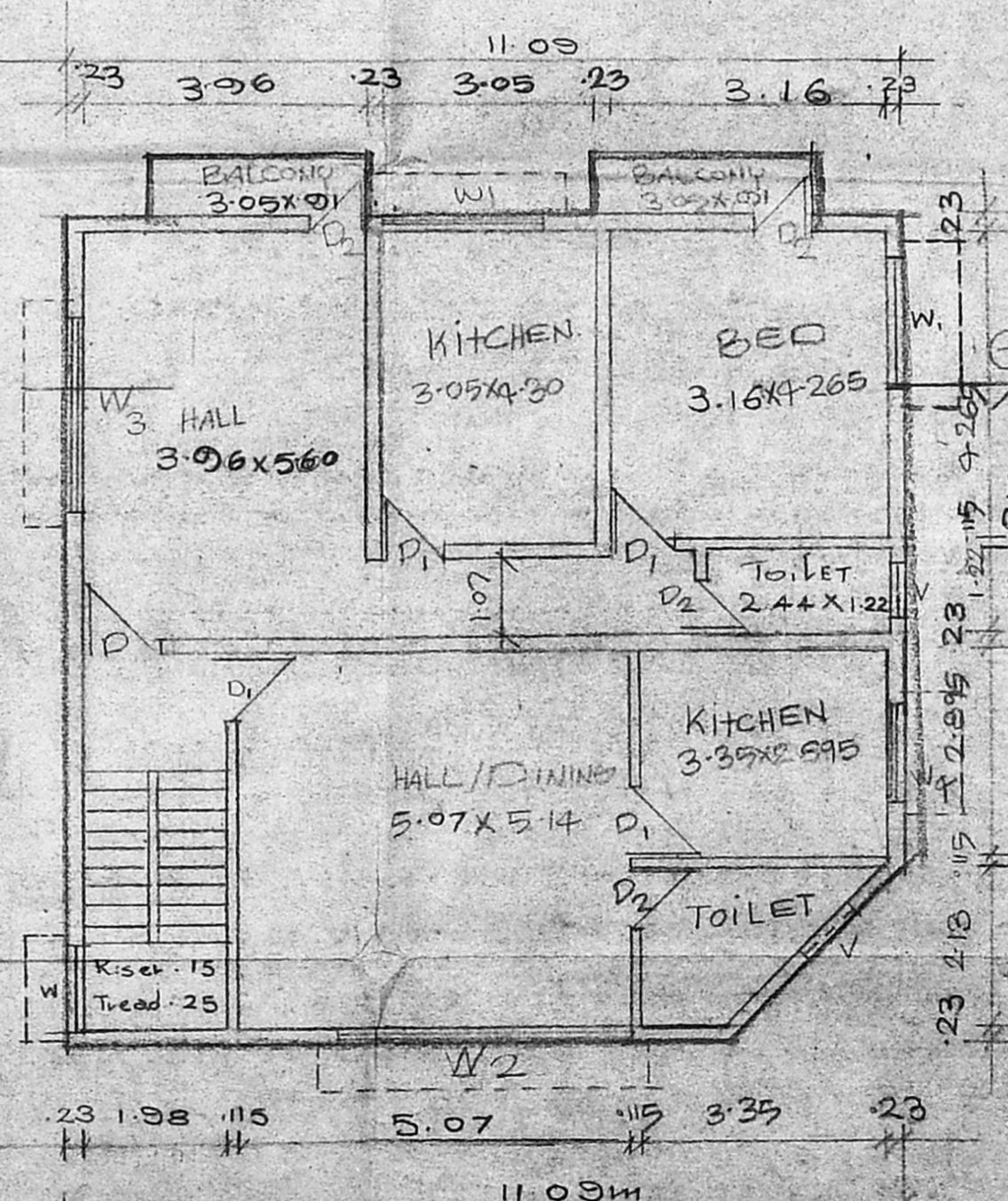

FIRST FLOOR PLAN